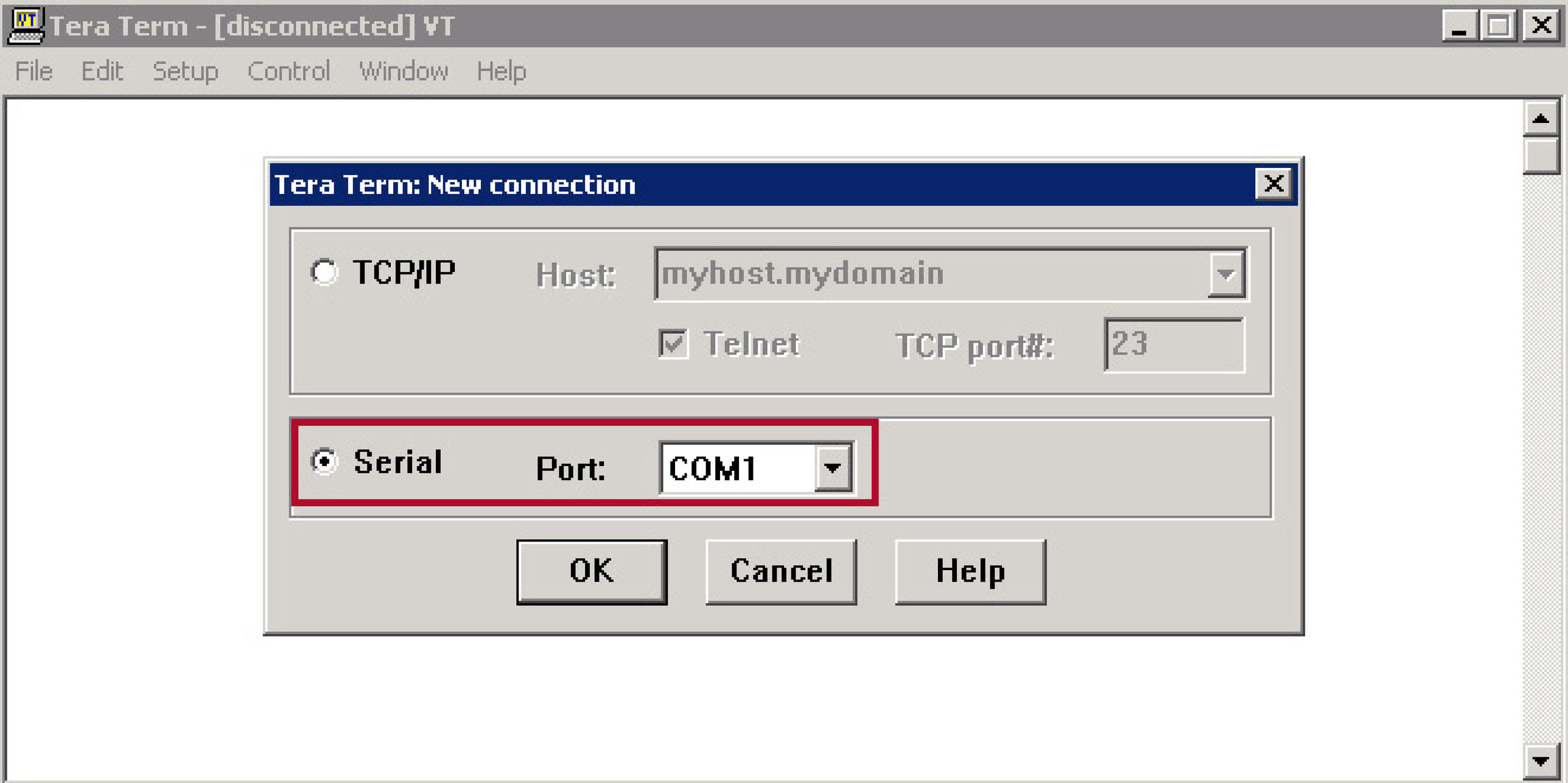
Tera Term - [disconnected] VT
File Edit Setup Control Window Help
Tera Term: New connection
TCP/IP
Host:
myhost.mydomain
Telnet
TCP port#:
23
Serial
Port:
COM1
OK
Cancel
Help